

Patient report

Bio-Rad DATE: 08/31/2019
D-10 TIME: 08:38 PM
S/N: #DJ4I016123 Software version: 4.30-2
Sample ID: 10604494
Injection date 08/31/2019 08:25 PM
Injection #: 86 Method: HbA1c
Rack #: --- Rack position: 4

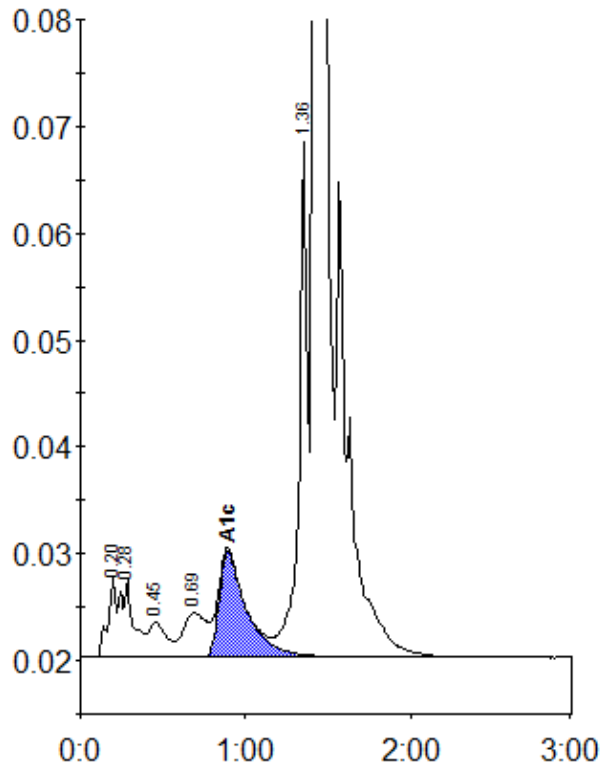

Peak table - ID: 10604494

Peak	R.time	Height	Area	Area %
A1a	0.20	7657	26707	0.9
A1b	0.28	7225	40189	1.3
F	0.45	3312	23990	0.8
LA1c/CHb-1	0.69	4129	41295	1.4
A1c	0.89	9836	114769	5.2
P3	1.36	48138	171589	5.6
A0	1.42	815733	2634938	86.3
Total Area:		3053477		

Concentration:	%
A1c	5.2